

© Acufree.Com Inc

All rights reserved.



PRESENTED BY DR. HOLMES KEIKOBAD

Deep Diagnosis by Design Workshop—A Preview

A Preview of Deep Diagnosis by Design Home Study Course on DVD

Presented on DVD in a feature-film format. Simply put a disk in player, hit ‘Play’ and sit back and enjoy this easy learning. Workbook for reference only.

This workshop teaches you the elemental Designs of illness.

To explain this practically Dr. Holmes Keikobad, works with four difficult cases in a clinical setting.

If you want to learn how to diagnose chronic and confusing cases easily and accurately, this is the course for you.

Professional camera work in a clinical setting



Filmed on location to give you a vivid learning experience as though you were actually attending this weekend workshop.

In this shot Dr. Holmes is working with a case of chronic Liver Stagnation which transformed into a widespread Stomach Damp Heat . You will participate in diagnosis from step 1 to when treatment is designed.

Course presents 4 chronic cases live

A Case of LV Stagnation causing Heated Damp



An edematous foot with a tendency to Heat which led to Dryness with some scaling.

Note the significant involvement of point GB 40.

Note also the extreme damage of the nails and a greenish yellow discoloration of the great toe nail, affirming a LV ST condition.

Deep Diagnosis Course teaches you how to recognize and place these signs in a grid and form a dependable diagnostic Design.

Sublingual Venous Congestion in LV Stagnated Tongue

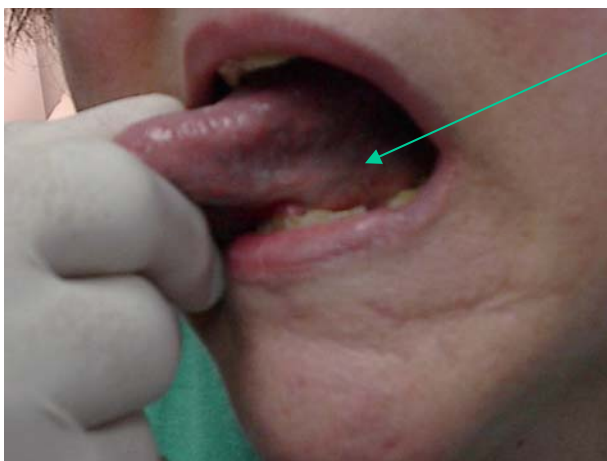

Same tongue shows marked venous congestion under the tongue, which signifies a SP stagnated situation.

Note the crenellations on the tongue sides, hallmark of chronic, long drawn out LV Stagnation with episodes of Heat and Fire.

A Chronic LV offending ST Tongue

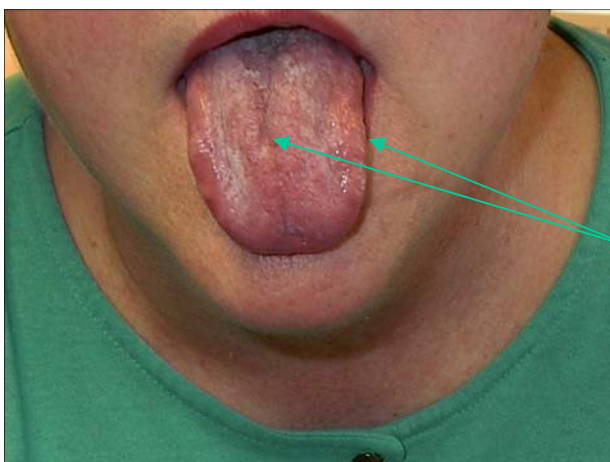

You learn the Tongue picture in complex histories such as a case of chronic Liver Stagnation Attacking Earth in a patient who did not express Anger, which in time turned to Damp Heat.

You will see how this diagnosis was reached, with a step by step questioning during history taking, & systematically plotting onto the 5 element grid.

Note the crenellated sides, a central Stomach fissure, an uneven coat.

Previous knowledge of 5 element work not necessary.

A Case of “Pseudo Fibromyalgia” Symptomology



A sharply narrowed tongue tip with red discoloration.

When the natural sideward spread of the tongue is restrained one thinks of a Dai problem.

As Dai problems often involve the Shaoyang vessels, one begins to suspect a Wood based pathology.

This is one of the Four Difficult Cases you will see unraveled.

Checking the Pulses by a Creative Nan-Jing Format



Dr. Holmes has developed a somewhat pragmatic version of pulse taking which is long on practicability and short on learned treatises.

In the Course you get a running commentary on what he is feeling and what it implies.

A sort of Pulses by Proxy.

Very few needles, thank you very much!



With Deep Diagnosis by Design you treat the one singular Element which went wrong in the first place, letting a “domino effect” take care of the multifarious symptoms which developed over the years.

In which case you end up using maybe 4 to 5 very shallowly placed needles and you move qi to where it naturally want to go.

This is the ‘domino’ in Traditional terms.

You participate in discussions as though you were actually there



Dr. Holmes explaining a fine point a student has raised

Ongoing discussions with patients and students lead you through the complex forces which fashion pathological change, till the element-specific Design is visible.

This workshop will prove to be one of the more gripping and involving learning experiences you are likely to participate in. It at times runs like a detective thriller where the stakes are high and the culprit must be found..

By the way, if you are partial to the emotional aspects of the etiology of things, in all the cases you will see a complex emotional pattern which resulted in the problems the patients labored under, often for years.

Expert Workbook and Checklists

The Workbook apart from templates which create the Design, also contains *8 Extraordinary Channels Checklists* which list symptomology. Simply match symptoms and signs of patient to checklist to support the Deep Design diagnosis. See example below:

REN SYMPTOMOLOGY

Mainly Yin channel symptomology, especially those linked to Kidney and Liver pathology.

Neurosis

- Nose and throat problems
- Lower teeth pain

Upper warmer problems

- Such as asthma and chronic bronchitis
- Epigastric pain**
- Kidney Water problems** such as toothache, ear problems
- Ren trajectory problems

Lower warmer problems

- Pain lower abdominal region, colic
- Gynecological and menstrual problems [irregular menses]
- Urinary problems, retention, enuresis
- Leucorrhoea
- Hernia
- Hemorrhoids
- Infertility

YIN QIAO SYMPTOMOLOGY

- HYPERSOMNIA**
- Problems of eyes
- Intestinal disease**
- Lower warmer problems, e.g. lower abdominal pain
- Pain along waistline to genitals
- Genitor-urinary conditions
- Leucorrhoea
- Hernia
- Bowel problems

LEG MUSCLE PATHOLOGY

- Tightness and spasm along MEDIAL aspect of lower leg when LATERAL aspect is atrophied or flaccid
- Foot problems**
- Cold feet, foot problems

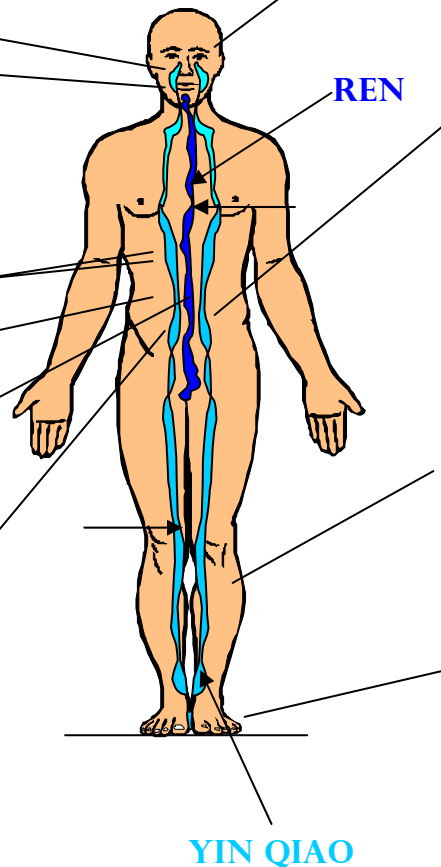

Reviews

The Course is widely accepted because of you attend an expert weekend workshop without the hassle of actually going there.

The Course is reviewed by NCCAOM, and approved in California, Florida, Maryland, Massachusetts and very many other States which hold to NCCAOM standards.

People as far away as Uganda and Malaysia have found favor with it, as well as professionals from Canada and Australia and very many States in the United States.

One interesting feedback is, that people tend to *archive* the DVDS in their personal archives to refer to these again and again when need arises.

What next?

To order on line please click on left-pointing arrow above on browser: 

To order by phone please call toll free: 1.888.TRU.SELF < 878.7353 >

With best wishes to you on your quest to further learning

The Team at Acufree.Com Inc